

Clarinete in Bb Antoine-Joseph Reicha (1770-1836)

Quintuor, Op. 99, No. 1 in C Major

Chez Nikolaus Simrock: Bonn: Plate 2049 (1822)

Permission granted to the IDRS to utilize the copy of the parts in the
Library Koninklijk Conservatorium - Conservatoire Royal, Brussels

Edition by Charles-David Lehrer

Lento.

Clarinete

1 2 2

p

9

16

Solo

23 3 3

32

Allegro.

39 7

fp *fp*

52 *p*

59

66 7

fp *fp*

79 *p*

86

93

sf

102

109

116

123

sf

130

140

ff

p

147

154

161

168

Cresc.

175

p

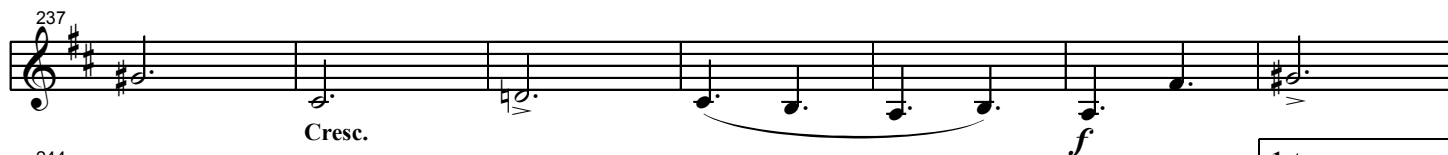

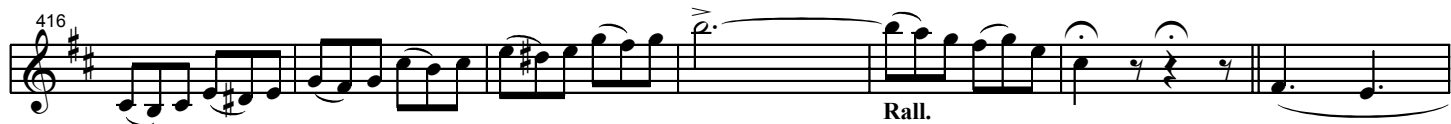
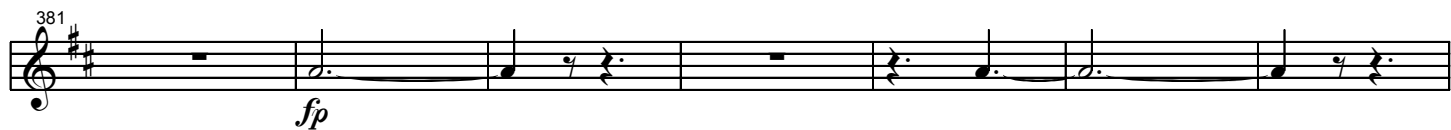

475 **Lento.** 2

484 *p* **Cresc.** 2

492 **Allegro.** 6/8

498

505

512

519

526 3 *f* **Cresc.**

535 *p*

542 7 *p*

555 *sf*

562

569 *sf*

576

583

590

597

603

f

Cresc.

Staff 1 (measures 576-582): Starts with a half note G, followed by quarter notes A, B, and C. Measures 577-582 contain eighth notes and quarter notes with ties.
Staff 2 (measures 583-589): Begins with a half note G, followed by quarter notes A, B, and C. Measures 584-589 feature eighth notes and quarter notes with ties.
Staff 3 (measures 590-596): Starts with a whole rest, followed by eighth notes and quarter notes. Measure 595 includes a 'Cresc.' marking.
Staff 4 (measures 597-602): Features a series of eighth notes and quarter notes, starting with an accent (^) and a forte (f) marking.
Staff 5 (measures 603-608): Continues with eighth notes and quarter notes, ending with a double bar line.